# The "Minute" Waltz

(Op. 64, No. 1)

Fryderyk Chopin
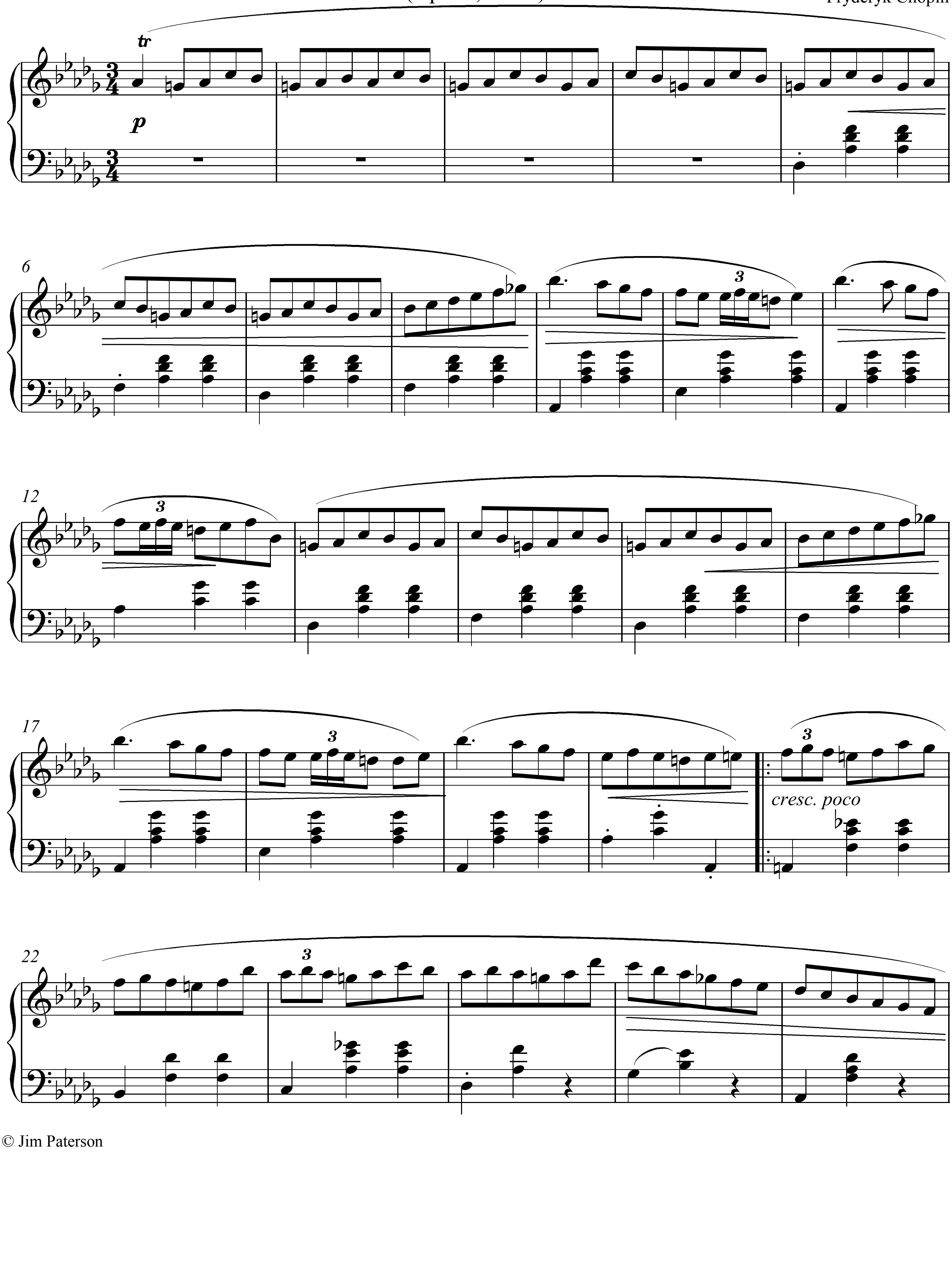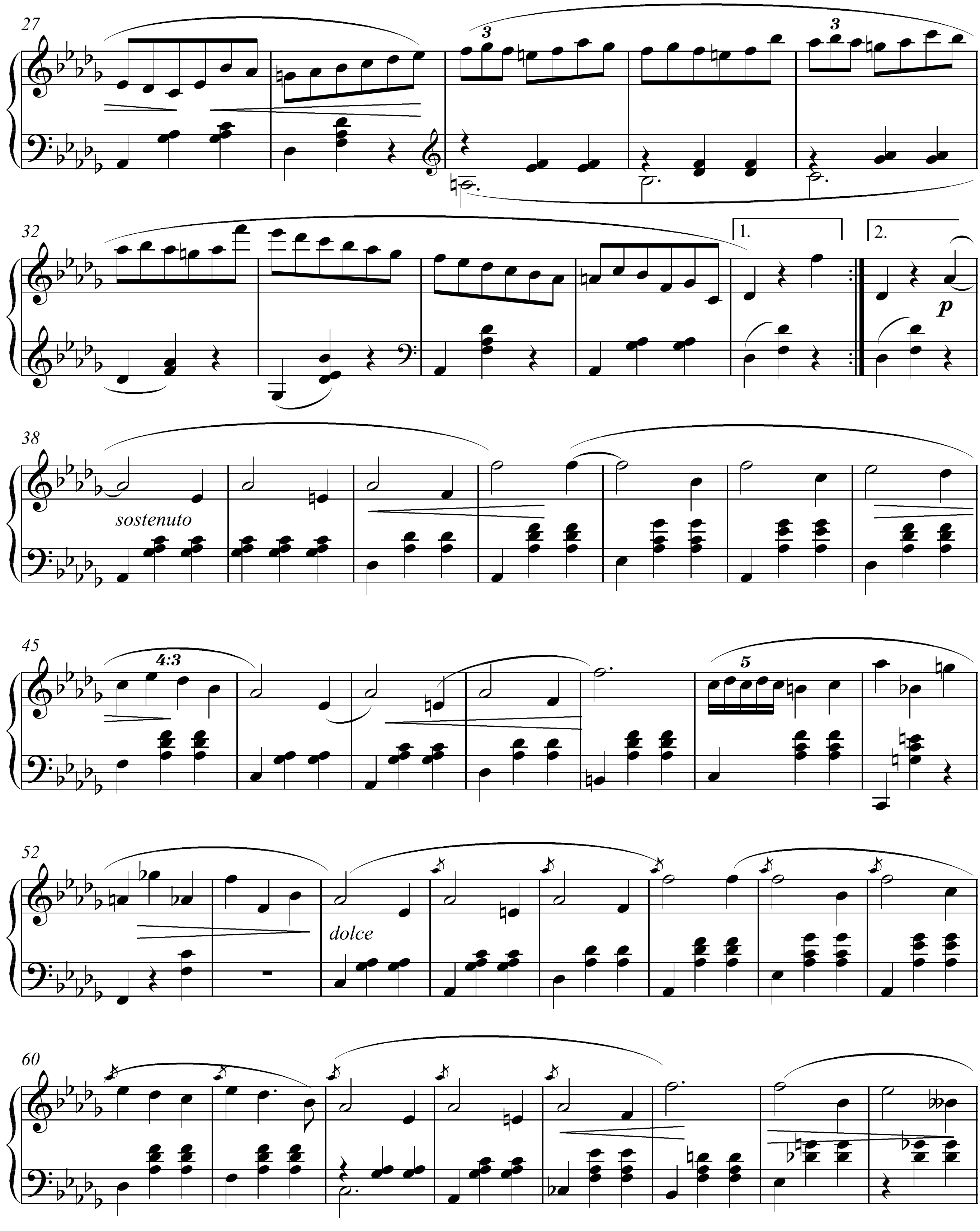



27
3
3
32
1.
2.
p
38
sostenuto
45
4:3
5
52
dolce
60
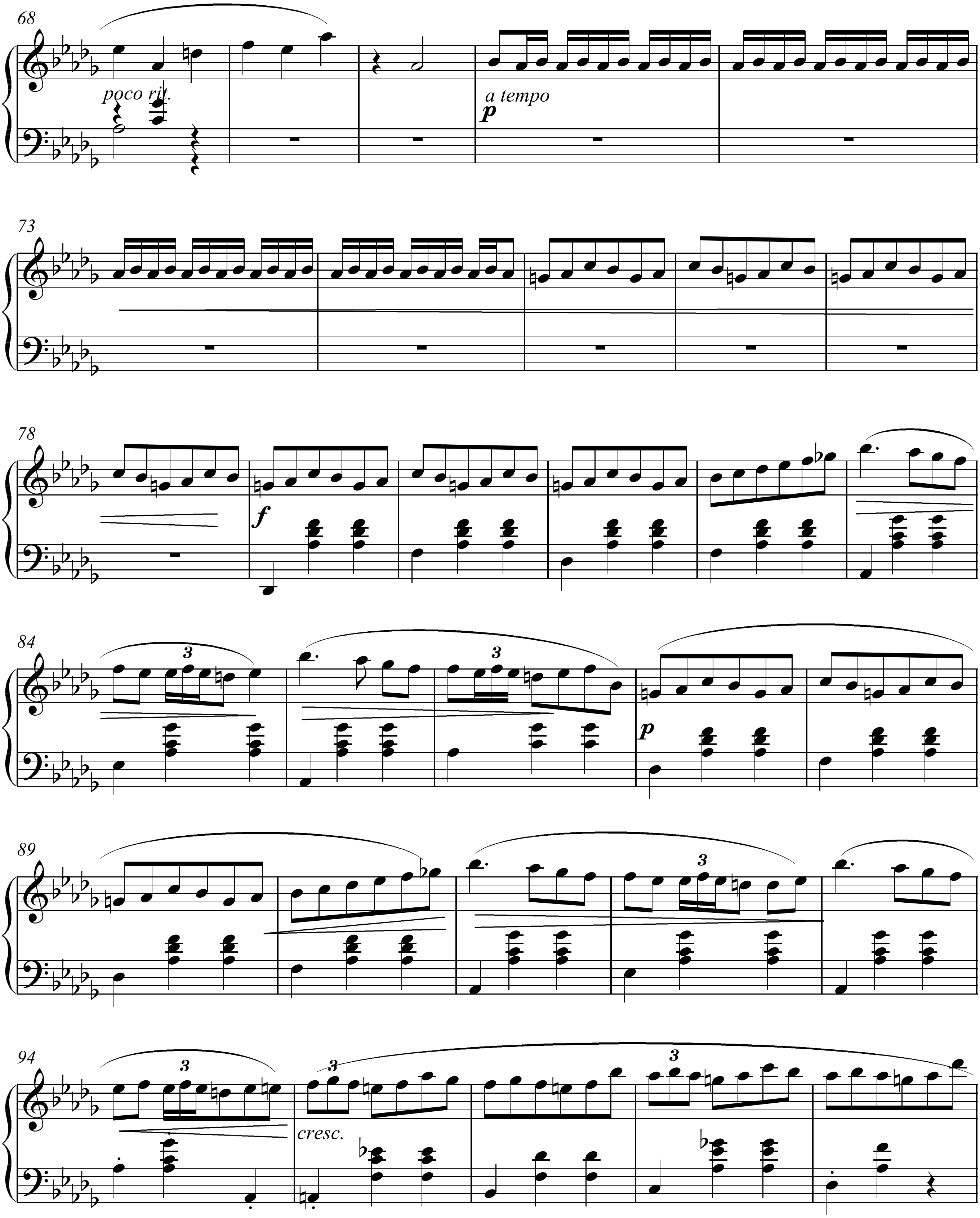

68
poco rit.
a tempo
p
73
78
f
84
3
p
89
94
cresc.
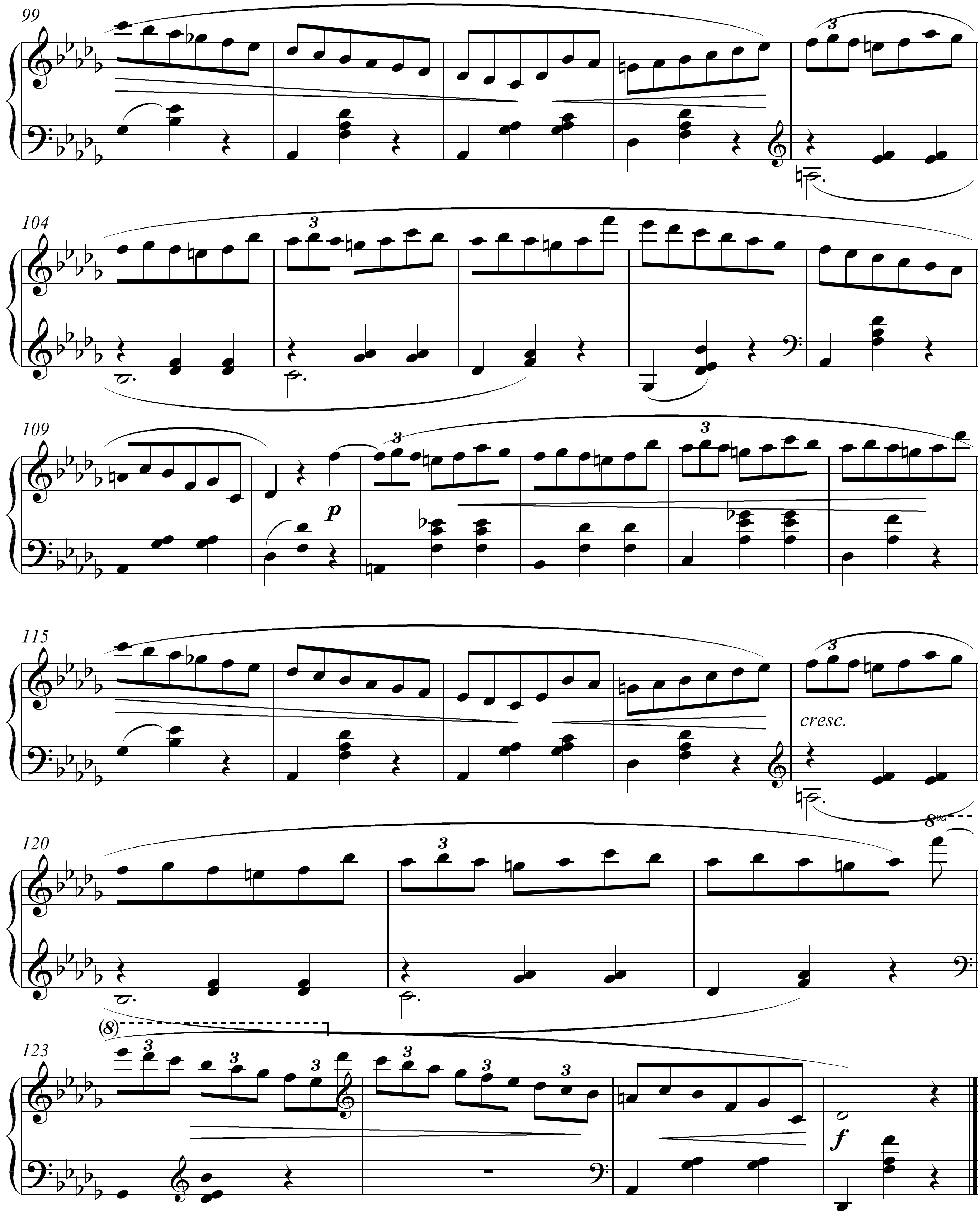

99
104
109
p
115
cresc.
120
8va
(8)
123
f